NOORHOP LEARN

NoorHop

The Angels Mala'ikah

We can't see them, but Allah told us about them!

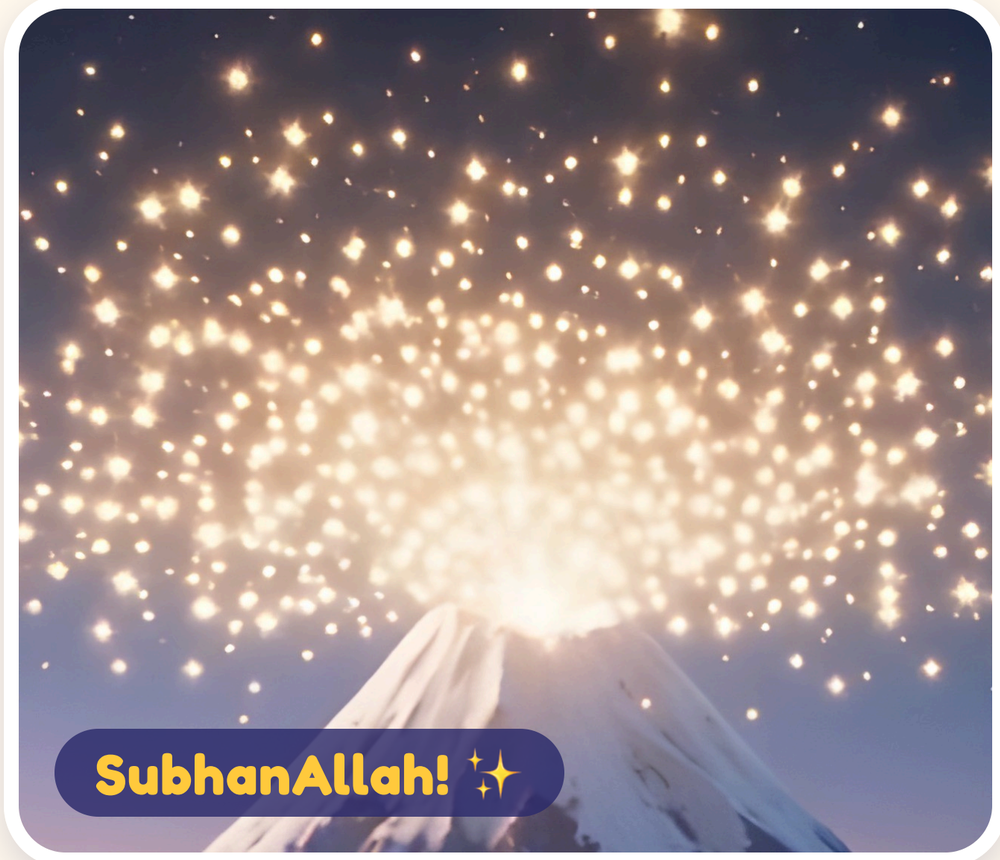

خُلِقَتِ الْمَلاَئِكَةُ مِنْ نُورٍ

Khuliqatil-mala'ikatu min nur

Meaning: The angels were made from light.

Sahih Muslim 2996

✨ **Made of light**

💚 **Always obey Allah**

🌙 **Never tired, day or night**

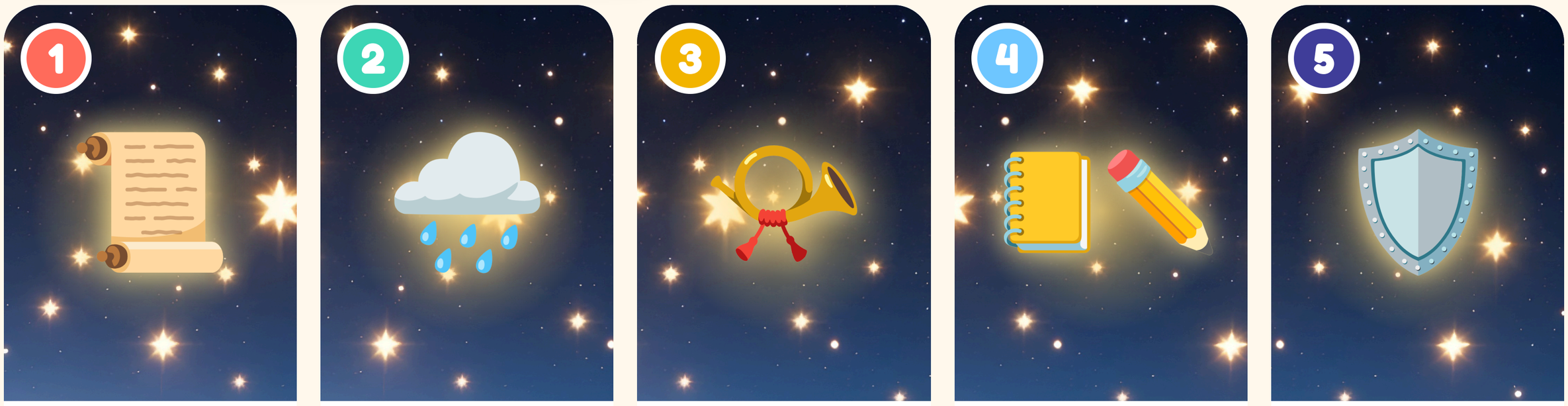

1 — جِبْرِيل

Jibril

Brought the Qur'an to the Prophet (peace be upon him).

2 — مِيكَائِيل

Mika'il

Brings rain by Allah's command, so plants and food grow.

3 — إِسْرَافِيل

Israfil

Will blow the horn when Allah tells him to.

4 — كِرَامًا كَاتِبِين

Kiraman Katibin

Noble writers who write what we do. Let's do lots of good!

5 — حَفَظَة

Guardian angels

HAFAZAH

Allah sends angels to guard and protect us.

🎵 **Mala'ikah, Mala'ikah, made of light, obeying Allah, day and night!**

Free to print for home, school and masjid · not for resale
noorhop.com · Little hearts. Big adventures.

Watch & sing "Mala'ikah"