NOORHOP LEARN

NoorHop

The Angels Mala'ikah

We can't see them, but Allah told us about them!



خُلِقَتِ الْمَلاَئِكَةُ مِنْ نُورٍ

Khuliqatil-mala'ikatu min nur

Meaning: The angels were made from light.

Sahih Muslim 2996

✨ Made of light

💚 Always obey Allah

🌙 Never tired, day or night



جِبْرِيل

Jibril

Brought the Qur'an to the Prophet (peace be upon him).

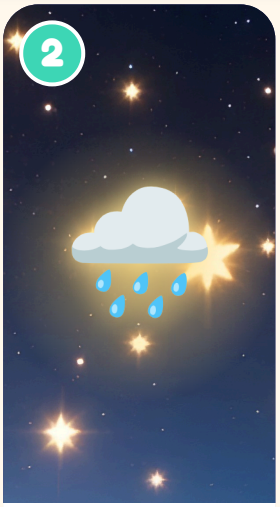

مِيكَائِيل

Mika'il

Brings rain by Allah's command, so plants and food grow.

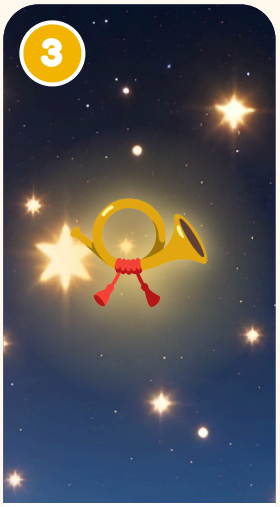

إِسْرَافِيل

Israfil

Will blow the horn when Allah tells him to.



كِرَامًا كَاتِبِين

Kiraman Katibin

Noble writers who write what we do. Let's do lots of good!



حَفَظَة

Guardian angels

HAFAZAH

Allah sends angels to guard and protect us.

🎵 Mala'ikah, Mala'ikah, made of light, obeying Allah, day and night!

Free to print for home, school and masjid · not for resale
noorhop.com · Little hearts. Big adventures.

Watch & sing "Mala'ikah"